

DRAWING NUMBER  
**58/129**

DRAWING NUMBER

DRAWING NUMBER

DRAWING NUMBER

# WINDRIFT AT JONATHAN'S LANDING P.U.D.

PART OF JONATHAN'S LANDING P.U.D.

BEING A REPLAT OF PARCEL T OF "JONATHAN'S LANDING, PLAT EIGHT, P.U.D."  
SITUATE IN SECTION 7, TOWNSHIP 41 SOUTH, RANGE 43 EAST  
PALM BEACH COUNTY, FLORIDA

SHEET 3 OF 3

# 129

STATE OF FLORIDA  
COUNTY OF PALM BEACH  
THIS PLAT WAS FILED FOR  
RECORD \_\_\_\_\_ DAY OF \_\_\_\_\_  
AD, 1987 AND JULY RECORDED  
IN PLAT BOOK \_\_\_\_\_ ON PAGES  
\_\_\_\_\_ AND \_\_\_\_\_  
JOHN B. DUNKLE, CLERK  
BY: \_\_\_\_\_, D.C.

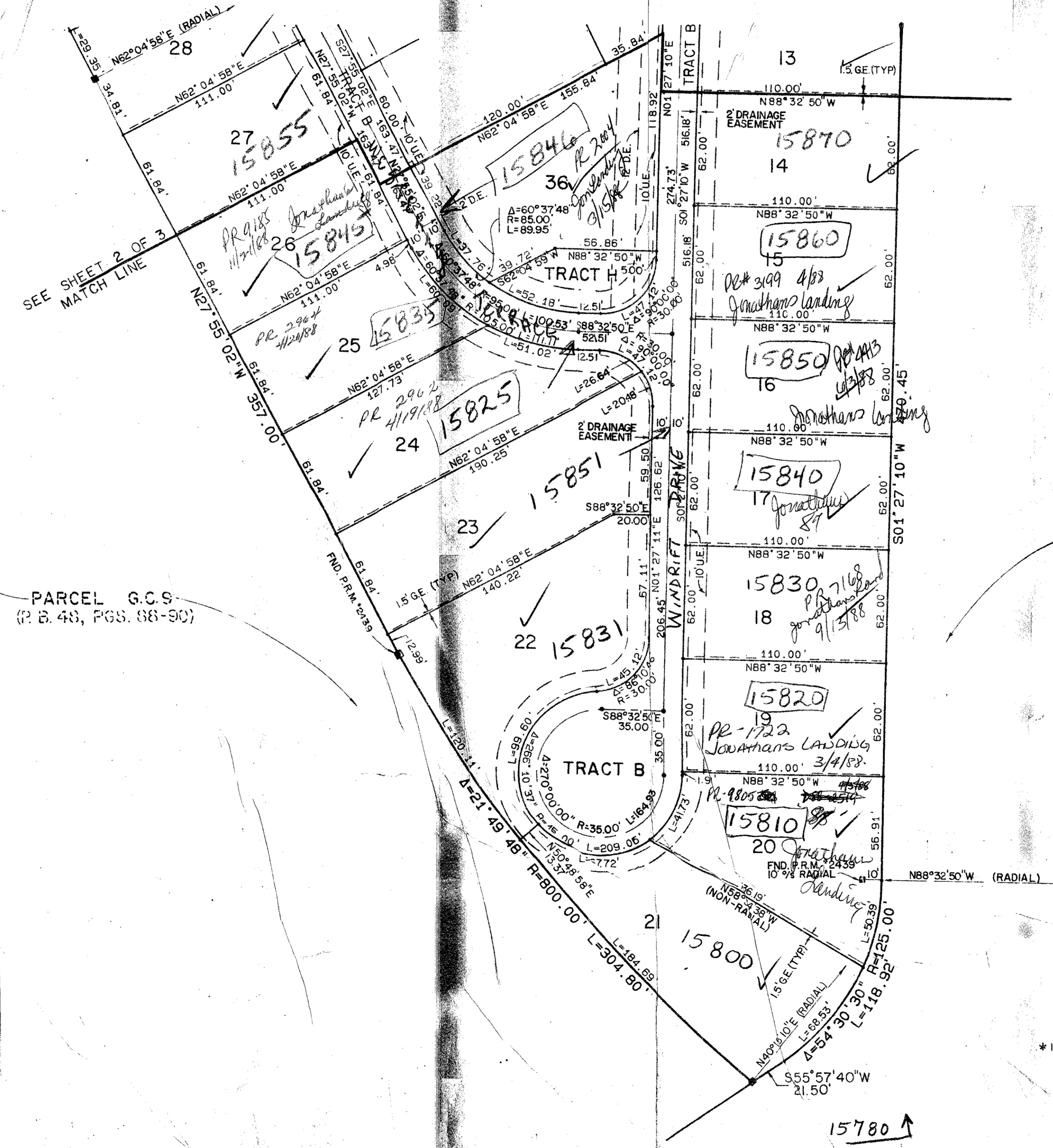
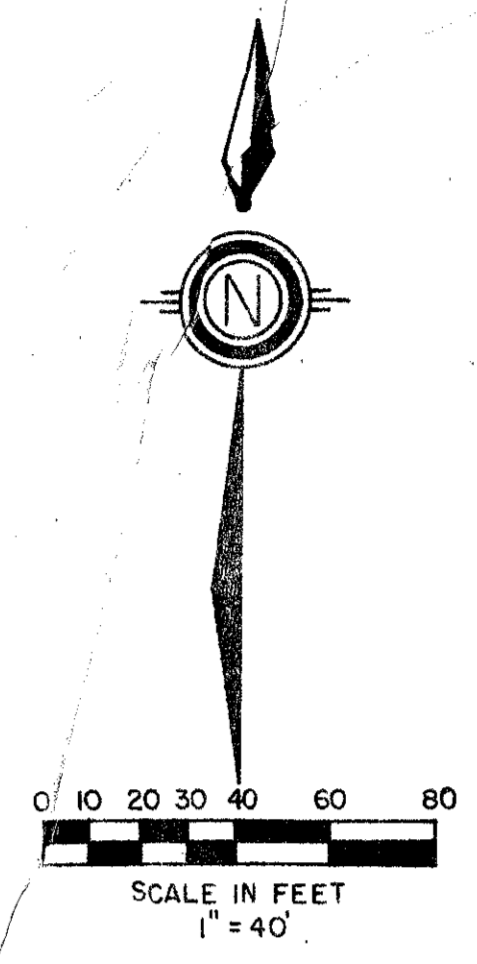

PARCEL G.C.S.  
(P. B. 48, PGS. 88-90)

JONATHANS LANDING PLAT SEVEN  
(P.B. 47 PGS. 51-52)

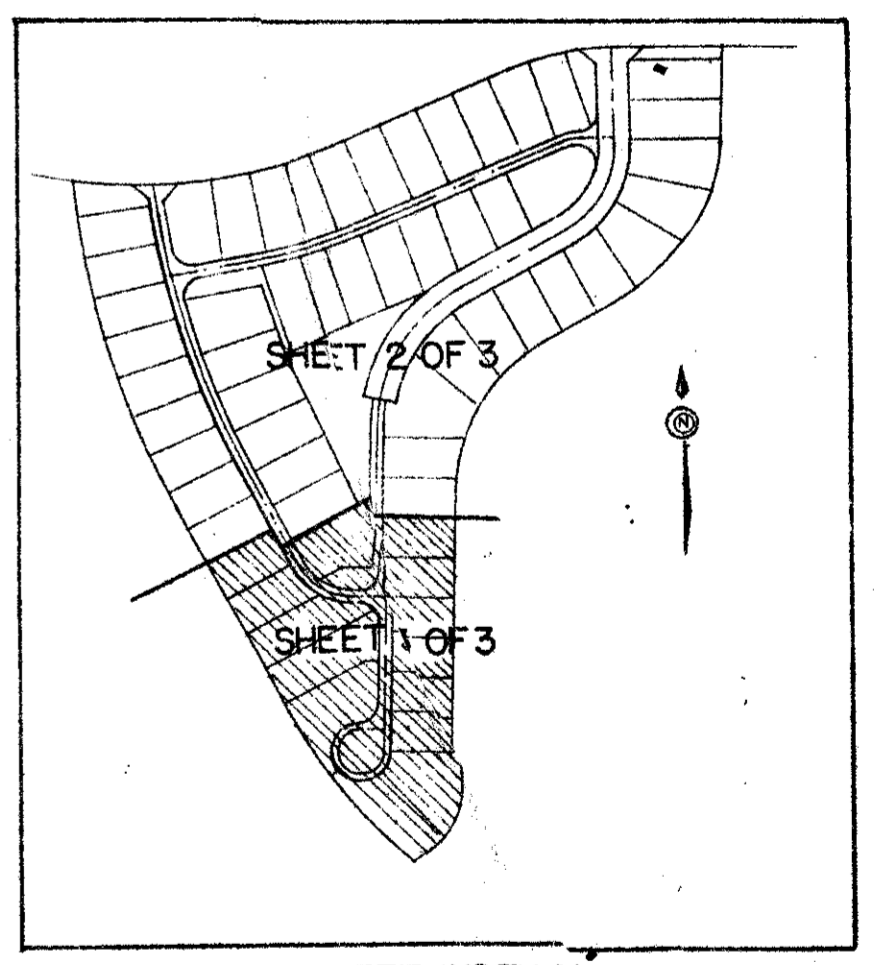

SHEET INDEX MAP  
N.T.S.

ADD. BY   
CHECKED BY

Pet. 79-230

0261-006

# 58/129

\*15'G.E. (TYP): TYPICAL MAINTENANCE ACCESS EASEMENT;  
REFER TO HOMEOWNERS ASSOCIATION DOCUMENTS.

Meridian Surveying and Mapping		2000 LOMBARD STREET WEST PALM BEACH, FL
DRAWN M.E.H.	DATE MAY, 1987	WINDRIFT AT JONATHAN'S LANDING PARCEL T JONATHAN'S LANDING P.U.D.
CHECKED	SCALE 1" = 40'	
DRAWING NO. 09195PL		

74245  
SURVEYOR & MAPPING CO.  
BOOK B  
FLOOD ZONE  
QUAD #  
SE  
PUD NAME  
R. 129  
FLOOD ZONE  
ZONING  
ZIP CODE  
Pet. 79-230